

Evinox Pre-installation Rig

Wall fixing

The ModuSat® HIU is designed to be wall mounted. There are slots in the back panel of the HIU for the wall fixing bracket. Below is an example of an HIU wall fixing bracket.



Wall fixing

Installer must ensure that appropriate secure fixings are used

Use of Pre-installation Rig

The pre-installation rig enables the installer to arrange pipework prior to the unit being delivered / installed. The configuration of the pre-installation will vary depending on the project requirements.

Once the pipework is complete, the rig can be removed and used in another apartment time and time again.

One Pre-Installation Rig is usually sufficient and supplied for projects up to 100 Heat Interface Units. Two rigs are supplied for projects up to 300 Heat Interface Units. Further Pre-Installation Rigs can be purchased if required at cost price.



Pre-Installation Rig is not part of the HIU as it will be removed and used in another apartment time and time again

HOW TO INSTALL PRE-INSTALLATION RIG

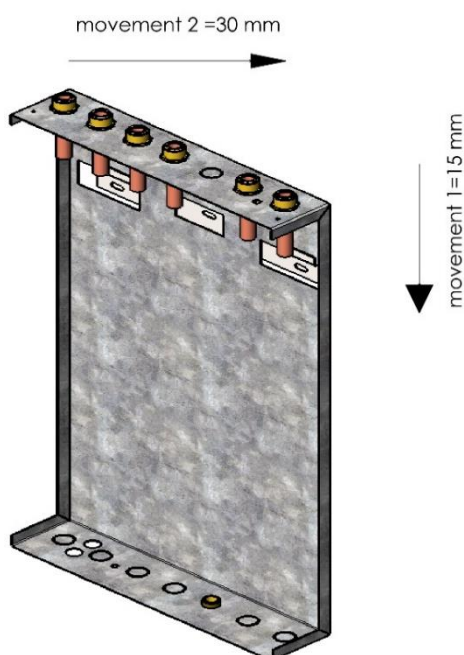

STEP BY STEP INSTRUCTION

1. Securely fix the HIU wall bracket



2. Hang the pre-installtion rig on the wall bracket

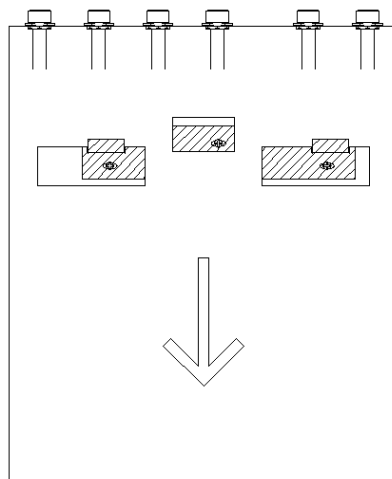

3. Slide the pre-installation rig to the right by 30 mm

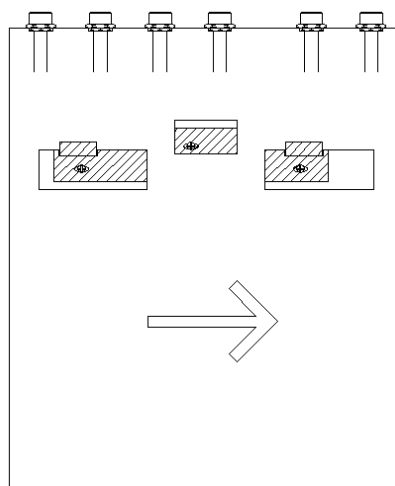

4. Fit flushing by-pass & valve kit on the rig and then make final connctions to the pipework

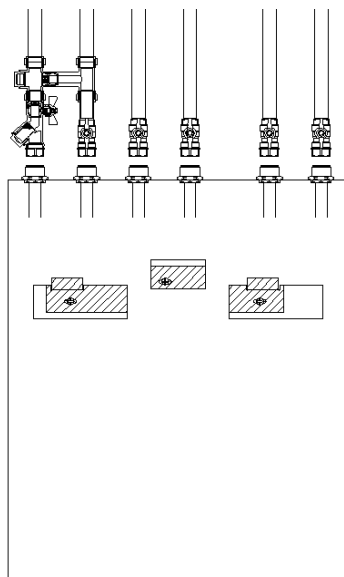

5. Slide the rig to the left

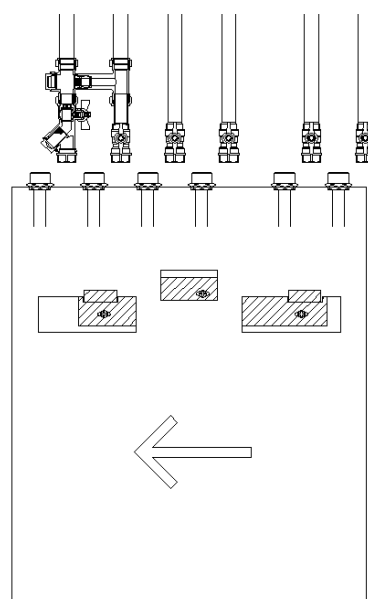

6. Remove the pre-installtion rig

